

Wednesday, October 2, 2013

New snowmobile bridge installed

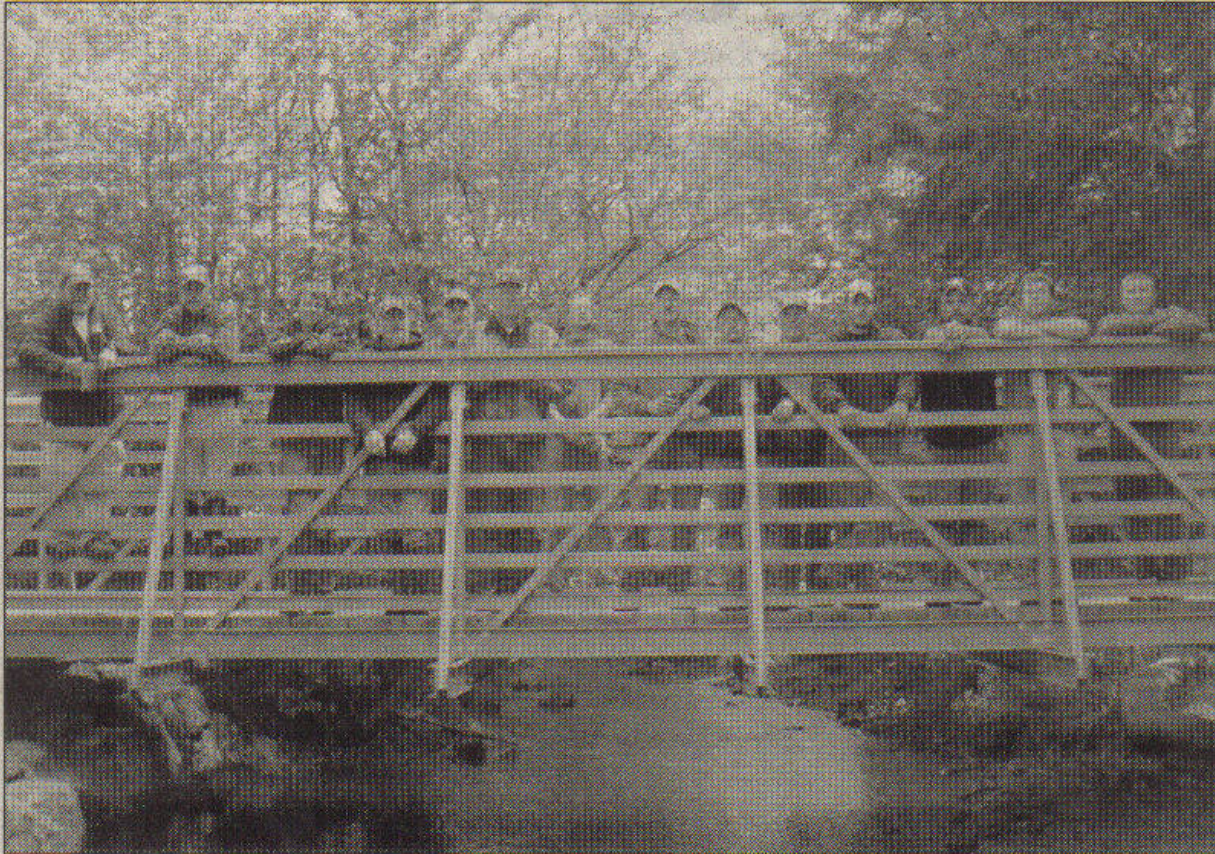

Photo submitted

In 2012, the snowmobile bridge over Naval Hollow which connects Naval Hollow Road to Straight Creek Road was inspected and was deemed unsafe. Shortly afterwards, the St. Mary's Snowmobile Association, who originally installed the bridge, removed the rotten wooden decking to prevent any further crossing. In the meantime, the Bureau of Forestry, Elk State Forest, received funding from the snowmobile fund (monies from snowmobile registrations) to purchase a new bridge for the same location. The staff installed the footers for the new bridge and with the assistance of the St. Mary's Snowmobile club members and other volunteers; they constructed the bridge with plenty of time for the upcoming 2013-14 snowmobile season.